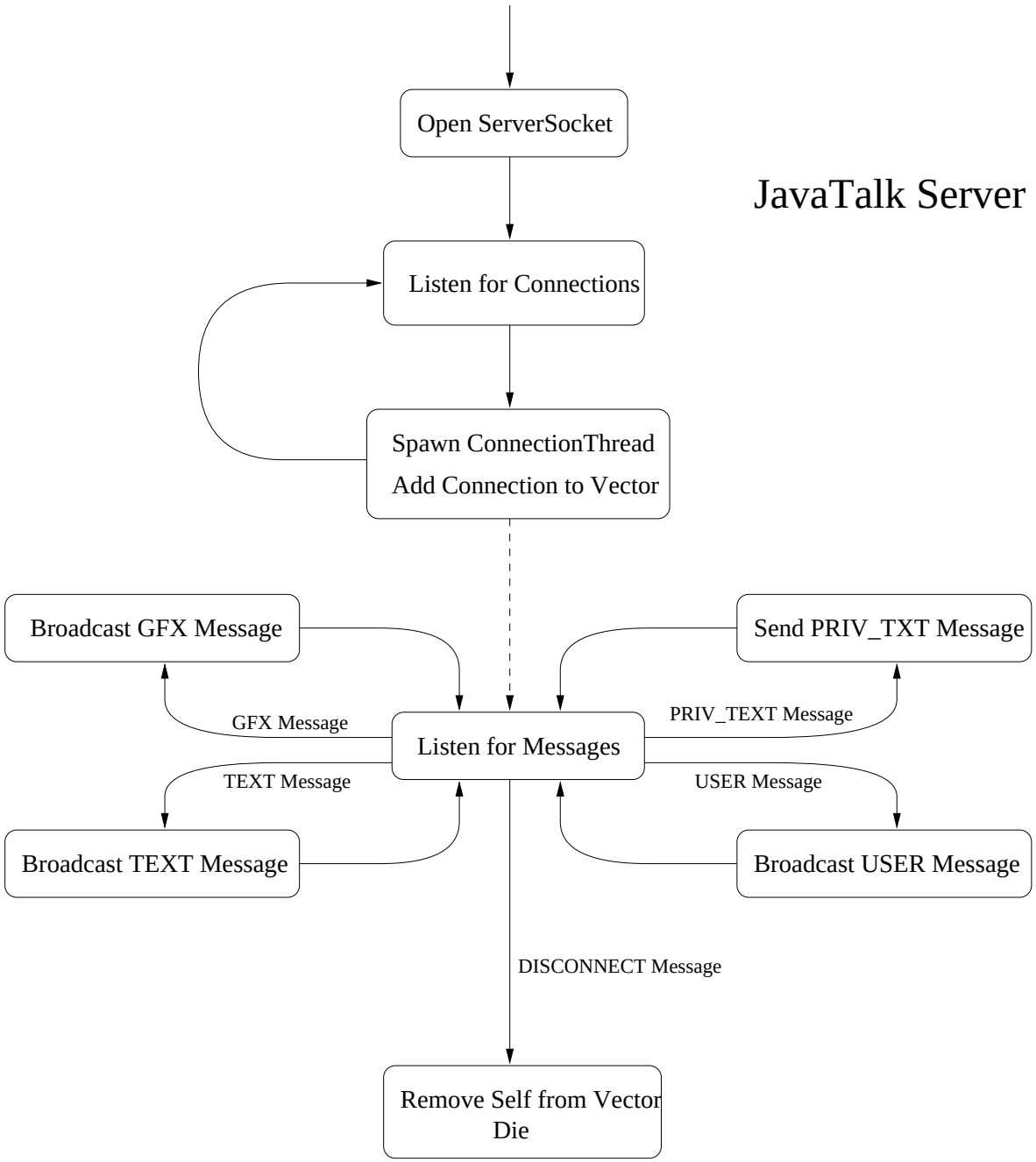
JavaTalk Server
Open ServerSocket
Listen for Connections
Spawn ConnectionThread
Add Connection to Vector
Broadcast GFX Message
Send PRIV_TXT Message
GFX Message
PRIV_TEXT Message
Listen for Messages
TEXT Message
USER Message
Broadcast TEXT Message
Broadcast USER Message
DISCONNECT Message
Remove Self from Vector
Die