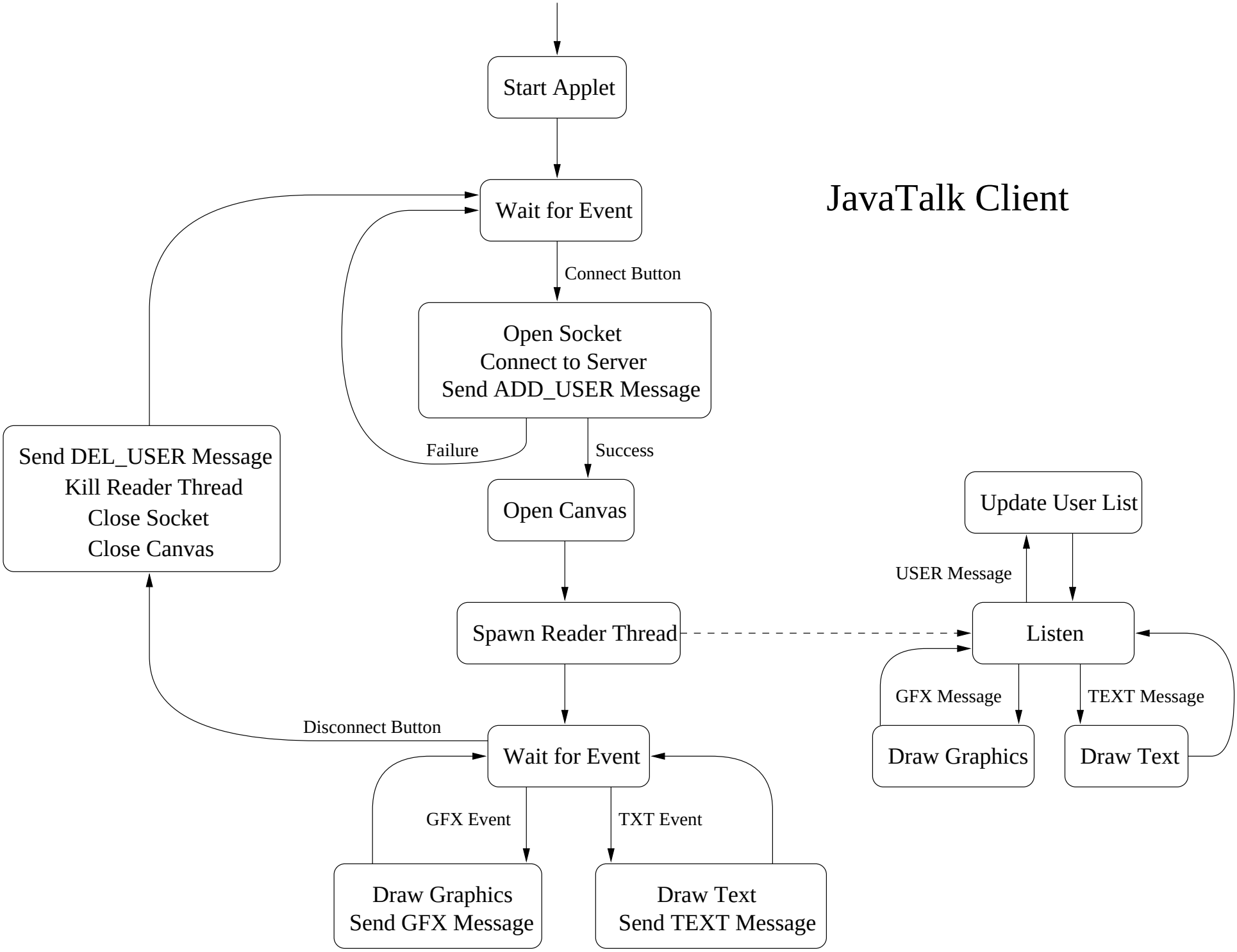JavaTalk Client